

**Cathedral of the
Immaculate Conception -
Expansion**
416 W 12th Street, Kansas
City, MO

CONSTRUCTION UPDATE

February 2024

OWNER: Diocese of Kansas City -
St. Joseph

ARCHITECT: SFS Architecture

CM: JE DUNN

CURRENT PROGRESS

- Level 1 Drywall Complete.
- Level 1 Bathroom floor and wall tile.
- Roof Screen installation.
- First coat of paint on level 1.
- Limestone on North Elevation

4 WEEK LOOK AHEAD

- Elevator Installation
- Continue Exterior Limestone
- Level 2 Drywall.
- Start site hardscapes.
- Ceiling (ACT) on Level 1

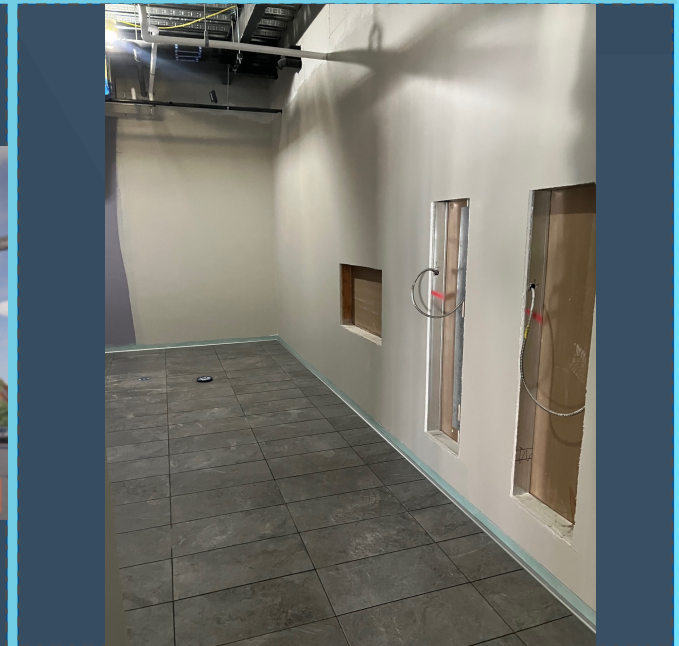

Cathedral of the Immaculate Conception

